

Patient report

Bio-Rad DATE: 03/15/2019
 D-10 TIME: 08:26 PM
 S/N: #DJ4I016123 Software version: 4.20-2
 Sample ID: 10443161
 Injection date 03/15/2019 08:23 PM
 Injection #: 47 Method: HbA1c
 Rack #: --- Rack position: 1

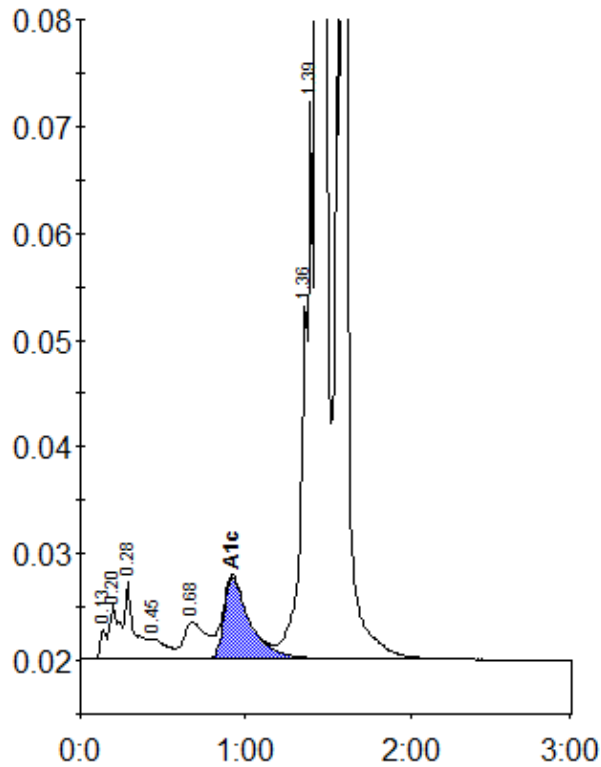

Peak table - ID: 10443161

| Peak | R.time | Height | Area | Area % |
|----------------|--------|---------|---------|--------|
| Unknown | 0.13 | 2783 | 7521 | 0.3 |
| A1a | 0.20 | 5217 | 19998 | 0.8 |
| A1b | 0.28 | 7142 | 30085 | 1.2 |
| F | 0.45 | 1855 | 12424 | 0.5 |
| LA1c/CHb-1 | 0.68 | 3403 | 31474 | 1.2 |
| A1c | 0.92 | 7647 | 83218 | 7.2 |
| P3 | 1.36 | 33509 | 110931 | 4.4 |
| Unknown | 1.39 | 52261 | 84011 | 3.3 |
| A0 | 1.44 | 427840 | 1233691 | 48.6 |
| Variant-Window | 1.59 | 710936 | 923084 | 36.4 |
| Total Area: | | 2536437 | | |

| | |
|----------------|-----|
| Concentration: | % |
| A1c | 7.2 |